Artificial Intelligence in Healthcare

Asst. Prof. Indu Sharma *1, Gaurang Gautam *2, Khushi Srivastav *3, Aman kumar *4,
*2,3,4 Students, Department Of Information Technology & Computer Science Engineering,
HMR Institute Of Technology And Management, GGSIPU, Delhi , India.
*1Assistant Professor, Department Of Computer Science Engineering,
HMR Institute Of Technology & Management, GGSIPU, Delhi, India.

I. Abstract

Over the past several years, the involvement of Artificial Intelligence (AI) within the various aspects of the healthcare industry has led to the improvement of processes and the increase in the overall performance in clinical service delivery. This study aims to determine the current and possible future involvement of various AI technologies, such as machine learning, deep learning, natural language processing, and computer vision, in the modern healthcare industry. AI technologies can assist healthcare personnel in clinical decision making as well as prompt analysis and imaging, the discovery of pharmaceuticals, facilitate virtual healthcare, early disease detection, and assist in the creation of personalized treatment plans for patients.

This study aims to highlight the various ways AI has assisted healthcare analysts and the healthcare industry as a whole in predictive analysis, remote monitoring of patients, simplified and automated diagnoses and evaluations. It also goes over the various ways (Patient engagement, data management in) hospitals function and manage tasks with the aid of AI. It also goes over AI's potential and current shortcomings such as ethical issues, the costs of implementation, and hiring skilled personnel to manage the ethically controversial aspects of AI.

This analysis aims to summarize the various pros and cons of the current operational and possible future benefits of AI involvement in the healthcare industry to assist in transforming healthcare and improving the overall quality of life for patients and citizens with the use of AI with ethical and secure practices.

II. INTRODUCTION

The Artificial Intelligence (AI) has become one of the most radical technologies in the 21 st century, and it has affected many industries, including healthcare. As the volume of digital data, computing power, and intelligent algorithms grow at a very high rate, AI is becoming an important factor that can enhance the quality, efficiency, and accessibility of healthcare services. It is the capability of machines and computer systems to undertake the jobs that should be undertaken by human intellect like learning, reasoning, problem solving, and decision making.

The AI is being applied broadly in the healthcare industry to help doctors, nurses, and medical research in disease diagnosis, analysis of medical images, prediction of patient outcomes, and the treatment plan. Machine learning, deep learning, natural language processing, and robotics are some of the technologies that are assisting in the early diagnosis of such serious diseases as cancer, heart disorders, and neurological diseases. As a result of the ability to process vast quantities of medical data, AI-driven systems are able to accurately and efficiently handle such data and thus making clinical decisions faster and more informed.

The growing need to access high quality healthcare services, lack of medical professionals as well as the growing costs of healthcare have further accelerated the use of AI. AI is progressively being utilized in hospitals and healthcare organizations to enhance patient care, make healthcare administration easier, handle electronic health records and provide remote patient monitoring. Patients are also getting medical advice and support at any time with the help of virtual health assistants and chatbots.

Although AI brings many positive factors to the healthcare sector, some challenges the implementation of this technology in healthcare also has, such as data privacy concerns, ethical problems, high costs of development, and appropriate regulation. Hence, one should know about the opportunities and limitations related to AI technologies.

The case discussed in this paper involves the investigation of the nature of the Artificial Intelligence in the field of healthcare, its key uses, advantages, obstacles, and opportunities. It is hoped to offer a clear picture of how AI is changing the healthcare sector and helping to achieve better patient outcomes and medical progress.

PROBLEM STATEMENT

Some of the major issues facing the healthcare sector are the growing number of patients, lack of experience in medical practitioners, the rising cost of treatment and the necessity to have proper and timely diagnosis. Conventional health care systems are commonly not able to handle huge amounts of medical data, causing delays in decision making, highest potentials of human

error and lack of efficiency in patient care. In most situations, the failure to detect diseases at an early stage and individualized treatment plans leads to poor health outcomes and increased mortality.

Medical practitioners must process enormous pieces of information such as history of patients, laboratory reports, medical images, and clinical records. Such complicated and large amount of data is time consuming to manually process and may cause a misdiagnosis. Also, there is the disparity in care accessibility and quality because of the situation of rural and remote locations where such facilities and specialists are not always accessible.

The other significant phenomenon is the growing administrative load in hospitals including keeping of patient records, patient appointments and resources management, which decreases the time doctors have with patients. The privacy and security of the data are also an issue because digital systems are used to store sensitive patient information in the healthcare institutions.

Thus, the current state of affairs is characterized by a high level of demand of smart and effective technical solutions that can help the medical staff members enhance the precision of the diagnosis, optimize treatment planning, minimize workloads, and provide more effective care to the patients.

Artificial Intelligence can solve these problems by facilitating the use of data to make decisions, automate routine processes, and detect diseases in their early stages. Nevertheless, the successful implementation of AI into the current healthcare systems is one of the major issues that should be carefully planned, well-infrastructure, and ethically addressed.

OBJECTIVES OF THE STUDY

The primary goal of the present research is to explore the purpose and influence of Artificial Intelligence (AI) in changing the healthcare industry. This paper seeks to know the role of AI technologies in improving medical services, assisting medical workers, and improving patient care with the help of smart systems and data-driven solutions.

The following are the specific objectives of the study:

1. To comprehend the phenomenon of Artificial Intelligence in healthcare. The research paper will describe the application of AI technologies in medical science and healthcare systems including machine learning, deep learning, and natural language processing.

2. In order to examine the key uses of AI in healthcare. This comprises researching the applications of AI in the diagnosis of diseases, medical imaging, drug discovery, virtual medical assistants, individualized therapy, and patient monitoring.

3. To determine the advantages of AI in enhancing healthcare services. The paper will be addressing the role of AI in enhancing accuracy, minimizing human error, time saved, operational cost reduction, and the overall hospital and medical institution efficiency.

4. To find out the pitfalls and constraints of AI adoption. The study will focus on examining the problem of data privacy, ethical considerations, excessive expenses in the development of AI, insufficient expertise, and technical difficulties in implementing AI in healthcare systems.

5. To examine how AI will affect healthcare providers and patients. This involves knowing the ways AI helps doctors make a decision and enhance patient outcomes by detecting them in the early stage and planning how to treat them.

6. To investigate the possibility of AI in healthcare. The paper seeks to point out future developments, innovations and the future application of AI in revolutionizing healthcare provision and management.

In general, it is hoped that this research would bring a deep insight into the way Artificial Intelligence can help resolve the current healthcare issues and ensure the creation of the more efficient, more precise, and more available healthcare system.

RESEARCH SIGNIFICANCE

The relevance of the research is in the cognizance of the increasing role of Artificial Intelligence (AI) to revolutionize the healthcare industry and solve some of its most serious issues. With medical systems increasingly generating innovative volumes of medical data, the demand is growing to find intelligent technologies that are able to analyze the data in a rapid and precise manner. The presented research shows the potential of AI to assist medical workers with diagnosing, planning the treatments, and managing patients.

The study is significant due to the information that it gives regarding the potential of AI to improve the quality and effectiveness of healthcare services. Through research on AI tools and applications, the paper assists in gaining insights into how the prediction of diseases, early diagnosis and treatment and the personalized type of treatment can enhance patient outcomes and lower mortality rates. It also reveals how automation is able to decrease the workload of doctors and hospital personnel and enable them to concentrate more on patient care.

Another aspect that makes the study important to healthcare organizations and policymakers is that it determines the possible opportunities and obstacles of introducing AI technologies.

It highlights such critical issues as privacy of data, ethical considerations, hardware specifications, and the demand of skilled personnel. By gaining knowledge about them, it is possible to create more effective strategies to allow the safe and efficient implementation of AI in healthcare systems. Moreover, the study adds to academic and technological literature as it is a detailed discussion of the existing AI applications and their prospective potential. It can be of value to the students, researchers, and professionals who would be keen on exploring innovative solutions that can enhance healthcare delivery.

In general, the study demonstrates the significance of AI as a potent instrument that may help to make healthcare more correct, efficient, accessible, and cost-effective and also determine further progress and responsible use of AI in the medical world.

III. LITERATURE REVIEW

In the recent years, Artificial Intelligence has attracted major attention due to its ability to revolutionize the healthcare system. The use of AI technologies in medical diagnosis, treatment planning, patient monitoring, and managing healthcare is a topic that has been explored by many researchers and scholars. According to the literature, AI is significant in enhancing accuracy, efficiency, and decision-making of clinical practices.

A number of papers have been devoted to the application of machine learning and deep learning methods to medical imaging. It has been demonstrated that AI-based models can interpret X-rays, MRI images and CT images to identify diseases like cancer, tumours, and heart diseases in their early stages with high precision. These works point out that AI systems have the potential of helping radiologists by alleviating mistakes in diagnoses and saving time.

The role of AI in predictive analytics and forecasting of diseases has been examined in other studies. The AI algorithms will be able to forecast the possibilities of becoming diseased with diabetes, cardiovascular disorders, and neurological conditions through the evaluation of patient data and medical records. These conclusions imply that AI is capable of facilitating preventive care based on the early intervention and individual treatment plans.

Natural language processing as it can be used to manage electronic health records and clinical documentation is also a topic in literature. Artificial intelligence can assist in extracting valuable information out of the abundance of patient-related data, which would allow healthcare workers to find and use valuable medical information without difficulty. Basic medical guidance and enhancing patient engagement has also been investigated as one of the applications of virtual health assistants and chatbots.

Various scientists have looked at the advantages of AI in the discovery and development of drugs. The AI models are able to use chemical data and forecast the efficacy of new medicines, which assists in decreasing the time and cost of the drug development process. This has already delivered good outcomes in quickening the medical research and invention.

In addition to the favourable results, challenges related to AI in the healthcare sector have also been mentioned in a variety of studies. Issues on data privacy, security risks, ethical issues, and a lack of transparency in AI decision-making have received a significant amount of discussion. Scientists note that appropriate rules, the availability of trustworthy data and talented personnel are required when using AI technologies to make it safe and successful.

On the whole, the literature available at the moment suggests clearly that Artificial Intelligence can be used to enhance healthcare systems. It, however, also offers the idea that it should be carefully thought out, should consider ethical aspects and conduct on-going research in order to make the most of its advantages without much risk.

IV. RELATED WORK

Over the past few years, various scholars and institutions have added to the creation and implementation of Artificial Intelligence in healthcare. They have worked on making their work more effective in detecting diseases, processing medical images, and making predictions and assisting clinicians in decision making. These efforts have established a solid base in the implementation of AI in the current healthcare systems.

Numerous research studies have proved that AI is effective in the process of diagnosing diseases using the techniques of medical imaging. Deep learning algorithms have been trained to identify diseases like cancer, pneumonia, brain tumors, among others, based on X-rays, CT scans, and MRI images. These systems have demonstrated an accuracy level with medical experts, thus assisting doctors in making quicker and more correct diagnoses.

There are other related work that has concentrated on predictive healthcare systems. Machine learning algorithms have been utilized by researchers to examine

patient records and help identify their patterns to make predictions concerning such diseases as diabetes, heart disease, and stroke. These models help in the detection of high-risk patients at an early stage when preventive care is able to be administered.

Virtual healthcare assistance is also one area where AI has been used. There are AI chatbots and virtual assistants that can give general medical advice, remind patients to take medication, and respond to health-related queries developed in a number of projects. Such systems assist in enhancing the interaction with patients and decreasing the number of tasks to be completed by health care personnel.

Moreover, scholars have been developing AI-based drug discovery platforms, which could work with big data to identify possible drug molecules and determine their efficacy. This has saved a lot of time and finances used in the traditional drug development process.

There have been a few related works on hospital management and administrative automation. The AI systems have been deployed to handle electronic health records, appointment management, and management of the use of hospital resources. The applications assist in the enhancement of efficiency as well as cut down time in the operations.

Despite the positive outcomes that the corresponding work demonstrates, numerous studies also reveal such problems as the lack of privacy of data, the inability to access high-quality medical data, and the difficulties in introducing AI into the current healthcare infrastructures. Such researches underline the necessity of constant enhancement, adequate rules, and cooperation between technological specialists and medical workers.

All in all, the literature review contained in the paper vividly reveals that AI can transform healthcare by enhancing the accuracy of diagnosis, treatment planning, and effective management of healthcare.

V. METHODOLOGY

The research approach of the paper aims at examining the role and usages of Artificial Intelligence in healthcare in a systematic and structured manner. The study primarily relies on secondary information sources as it was gathered in such sources as research papers, journals, books, healthcare reports and online academic databases. The approach can be used to learn about the existing trends, technologies, and real-life applications of AI to the medical community.

The paper starts with a thorough review of the literature available to establish the way AI technologies, including machine learning, deep learning, natural language processing, and computer vision, are being applied in healthcare. The data pertinent to the diagnosis of a disease, medical imaging, patient monitoring, drug discovery, and healthcare management are gathered and analyzed in order to get an idea of the role of AI to enhance healthcare services.

Secondly, the study is dedicated to the analysis of different AI-based health models and systems already in existence. These can be smart diagnostic solutions, predictive analytics solutions, and virtual health assistants. The research analyzes the implementation of AI in clinical decision-making, the patterns recognized by the system, and the work on large medical datasets in general through the analysis of these systems.

The comparative analysis of conventional healthcare practices and AI-assisted healthcare solutions is also a methodological part. The given comparison assists in making the enhancements that AI introduces in the context of accuracy, speed, cost-effectiveness, and efficiency. Some of the major aspects include the early diagnosis of disease, decreased number of human errors, and improved care of the patient.

Furthermore, the article presents the difficulties linked to the application of AI to healthcare, such as the problem of data privacy, ethical concerns, shortage of specialists and infrastructure. These aspects are examined to get to know the constraints and threats of these AI technologies implementation.

Lastly, the information gathered is synthesized and analysed to make relevant conclusions regarding the future capabilities and performance of AI in healthcare. Such approach will give a thorough explanation on the way that AI technologies are changing the healthcare industry and help to build smarter and more effective medical systems.

Problem Definition

The healthcare industry is always confronted with issues like rising number of patients, scarcity of qualified medical practitioners, escalating healthcare expenses and the necessity to diagnose and identify patients within a short time. The conventional healthcare is reliant on manual operations and human knowledge, and this may occasionally delay, cause mistakes, and inefficiencies in the treatment of patients.

The handling of voluminous medical information such as records of patients, lab results, and medical pictures is challenging when using traditional methods. Late diagnosis of serious illnesses like cancer, heart disorders and neurological ailments is one of the major issues.

The only way to treat effectively is to diagnose at an early stage, however, manual analysis of medical data can be time-consuming and it is not always accurate.

Moreover, there is also access to low level of healthcare services including the skilled professionals in rural and remote locations which results in poor healthcare results.

Health facilities are also challenged in their administration work like keeping of electronic health records, appointment, and patient information. Such activities take a lot of time and lower the productivity of health actors. Simultaneously, privacy and security of sensitive patient information is also a huge issue of concern in online healthcare systems.

The possible solution to these issues is the use of Artificial Intelligence that allows automated analysis of data, early diagnosis of diseases, predictive healthcare, and effective administration of medical data. The problem is, though, in the ability to integrate AI technologies into the already existing healthcare system in a manner that will be reliable, secure, and easy to access.

Thus, the following problem is the scope of the research: to comprehend how AI can be applied to overcoming the shortcomings of traditional healthcare systems, which is to achieve better diagnostic accuracy, less workload, improve patient care, and help the healthcare system manage its operations efficiently.

Limitations of the Methodology

Despite the fact that the approach employed in this research gives a general idea about the application of Artificial Intelligence in healthcare, it also has some limitations that could influence the quality and richness of the results. The study primarily relies on secondary data gathered through the available research papers, journals, reports, and online. The study does not involve any primary data in the form of surveys, interviews, or real-time clinical experiments, therefore, relying on the information published previously, and thus, may not be necessarily indicative of the latest trends.

The other weakness is that the analysis is not specific to a particular healthcare institution, area, or AI system. Consequently, the results might not be entirely reflective of the real-life problems in actual application of AI in various healthcare environments. The usefulness of AI tools may be influenced by such factors as data quality, infrastructure, and the availability of skilled professionals, which are not rigorously investigated in this paper.

Hands-on testing and technical evaluation of AI models are not also included in the study. The actual performance, accuracy, and reliability of AI systems under real clinical settings are hard to quantify without an actual experimentation. This restricts the possibility of giving specific quantitative findings.

Moreover, data privacy, ethical issues and regulatory considerations are some of the issues of concern that vary across nations. The research is formed on the general information, which means that it might not be as comprehensive as region-specific policies or legal frameworks regarding AI in healthcare.

Thus, the methodology aids in giving a conceptual and theoretical framework of the application of AI in healthcare, but it might do not reflect all the practical and technical dynamics of the real-world application. The limitations in future research could be addressed by incorporating both primary data collection, case analysis and evaluating AI-based healthcare systems by experiment.

VI. RESULTS AND ANALYSIS

The Analysis of Artificial Intelligence in healthcare demonstrates that AI technologies have played a great role in enhancing the efficiency, accuracy, and quality of medical services. According to the review of multiple research articles, case studies and available AI applications, it can be noted that AI contributes significantly to the detection of early diseases, analysis of medical data, and clinical decision-making.

The AI-driven systems can handle excessive medical data within a shorter time than the conventional ones, assisting health care providers with their decisions in a timely and more precise manner.

According to the results, AI-based diagnostic devices demonstrated excellent performance in diagnosing various diseases, including cancer, heart issues, and lung infections with the help of medical imaging methods, such as X-rays, CT scans, and MRIs.

These systems help physicians by pointing out the abnormal patterns, and minimizing the possibility of human error. Consequently, it is possible to make the diagnosis earlier, which contributes to improved treatment results and a higher survival rate of the patient.

It can also be seen that AI is enhancing patient care in terms of predictive analytics and individualized treatment plans. Analyzing the history of the patient, his/her lifestyle, medical records, AI models may indicate the likelihood of particular diseases and prescribe the preventive actions. It is used in the treatment of chronic conditions better, and it decreases hospital readmissions.

Also, AI use in hospital management has been fruitful. The automated systems are useful in the maintenance of the electronic health records, appointment arrangements and effective utilization of resources. This will decrease the workload of the administration

and enable the medical practitioners to pay more attention to patients.

Nevertheless, some difficulties are also pointed out in the analysis. The achievement of AI systems is subject to the quality of medical data and the correct technological infrastructure. The data privacy, security and ethical use of the patient information are also a major concern. Furthermore, the expensive nature of the adoption of AI systems and the requirement of qualified specialists may restrict the adoption in certain healthcare facilities.

In general, these findings demonstrate that the effects of Artificial Intelligence on healthcare are highly positive and associated with the accurate diagnoses, better patient monitoring, and effective healthcare management. Meanwhile, the difficulties and the potential to achieve the full advantages of AI in the healthcare sector can be successfully overcome with the help of careful planning and responsible implementation.

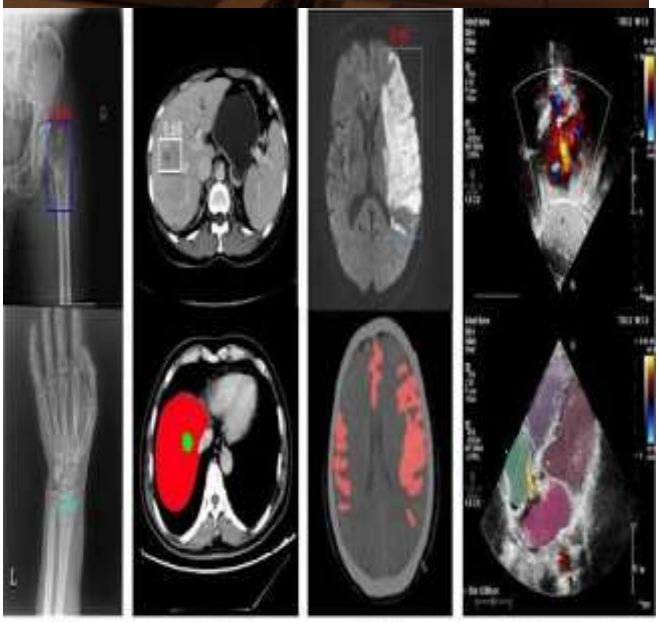

Bone X-ray Liver CT Brain MRI Cardiac ultrasound

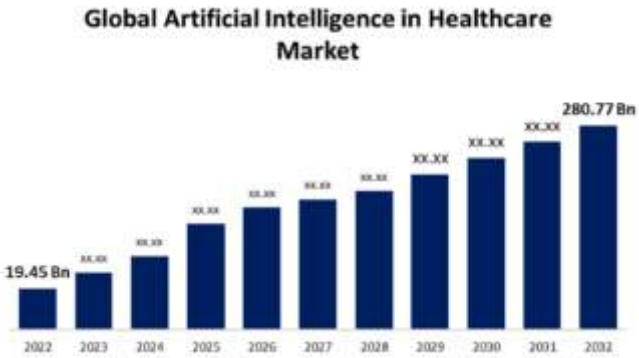

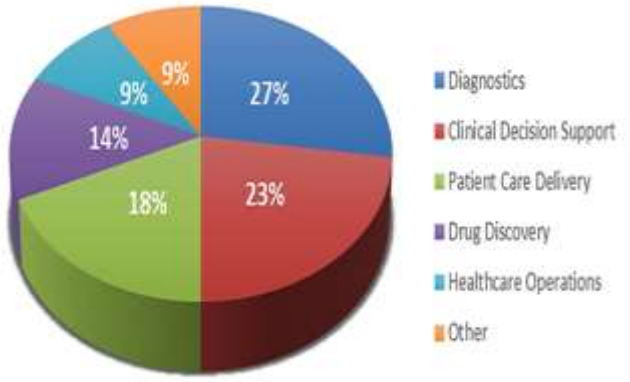

VII. CONCLUSION AND FUTURE WORK

Conclusion:

AI has become a strong and disruptive technology in the healthcare industry. This paper has amplified the error-free, quality, and efficient aspects of medical services through AI in the form of disease diagnosis, medical imaging, predictive analytics, patient monitoring, and hospital administration. The AI systems are capable of handling huge amounts of medical information in a short period and assist the medical practitioners in making effective clinical choices. This results to early disease identification, improved treatment planning, less human errors and patient outcomes.

The study also reveals that AI will make the work of doctors and administrative personnel less intense with the automation of such routine activities like the maintenance of medical records and scheduling. It can make healthcare more affordable and open up in the field that has fewer medical facilities.

Nonetheless, the research also lists some of its challenges as the privacy of data, ethical concerns, high cost of implementation, and a competent infrastructure and professionals. These are the issues that should be thoughtful to ensure that AI integration in healthcare systems may be safe and effective.

Altogether, AI is becoming a key contributor to the digitalization of the healthcare field and even can introduce considerable changes in both patient care and medical research, as well as healthcare management.

Future Work:
Future studies can aim at creating more efficient and better AI models that are able to offer even higher accuracy in detecting diseases and give recommendations on treatment. The establishment of secure and standard healthcare data systems, which guarantee privacy and secure data transfers among medical institutions, is needed.

The real-time application and testing of AI systems in hospitals can also be considered in future research to determine how these systems perform in the real world. There is a need to concentrate more on the combination of AI and wearable devices and remote monitoring machines to offer continuous healthcare. Also, the application of AI in personalized medicine, where the treatment strategy is tailored to the specific conditions of the patient and his/her genes, can be examined in research.

There should also be attempts to establish effective ethical standards and government policies on how AI should be used responsibly in the medical profession. Educating the healthcare professionals on the effective use and understanding of AI tools will also be a significant subject matter.

As the field of AI continues to evolve and is properly implemented, it is likely to become even more significant in the future by enabling healthcare to be smarter, more accessible, efficient, and patient-centered.

VIII. ***REFERENCES***

1. Topol, E. (2019). *Deep Medicine: How Artificial Intelligence Can Make Healthcare Human Again*. Basic Books.
2. Jiang, F., Jiang, Y., Zhi, H., Dong, Y., Li, H., Ma, S., Wang, Y., Dong, Q., Shen, H., & Wang, Y. (2017). Artificial Intelligence in healthcare: Past, present and future. *Stroke and Vascular Neurology*, 2(4), 230–243.
3. Esteva, A., Kuprel, B., Novoa, R. A., Ko, J., Swetter, S. M., Blau, H. M., & Thrun, S. (2017). Dermatologist-level classification of skin cancer with deep neural networks. *Nature*, 542(7639), 115–118.
4. Rajkomar, A., Dean, J., & Kohane, I. (2019). Machine Learning in Medicine. *The New England Journal of Medicine*, 380(14), 1347–1358.
5. World Health Organization (WHO). (2021). *Ethics and Governance of Artificial Intelligence for Health*. World Health Organization.
6. Davenport, T., & Kalakota, R. (2019). The potential for artificial intelligence in healthcare. *Future Healthcare Journal*, 6(2), 94–98.
7. Miotto, R., Wang, F., Wang, S., Jiang, X., & Dudley, J. T. (2018). Deep learning for healthcare: Review, opportunities and challenges. *Briefings in Bioinformatics*, 19(6), 1236–1246.
8. Patel, V. L., Shortliffe, E. H., Stefanelli, M., Szolovits, P., Berthold, M. R., Bellazzi, R., & Abu-Hanna, A. (2009). The coming of age of artificial intelligence in medicine. *Artificial Intelligence in Medicine*, 46(1), 5–17.
9. UK Department of Health and Social Care. (2019). *The Topol Review: Preparing the Healthcare Workforce to Deliver the Digital Future*.
10. Hamet, P., & Tremblay, J. (2017). Artificial Intelligence in medicine. *Metabolism*, 69, S36–S40.